他都市研究会　「都研」視察報告

開催日：平成26年10月22日
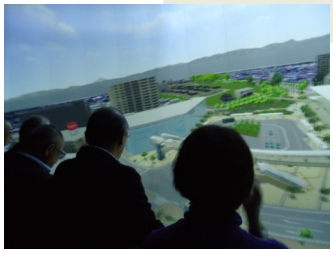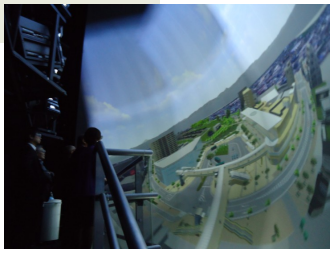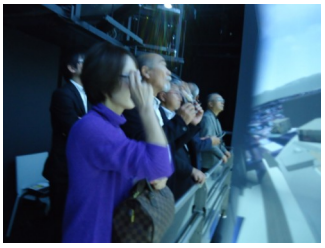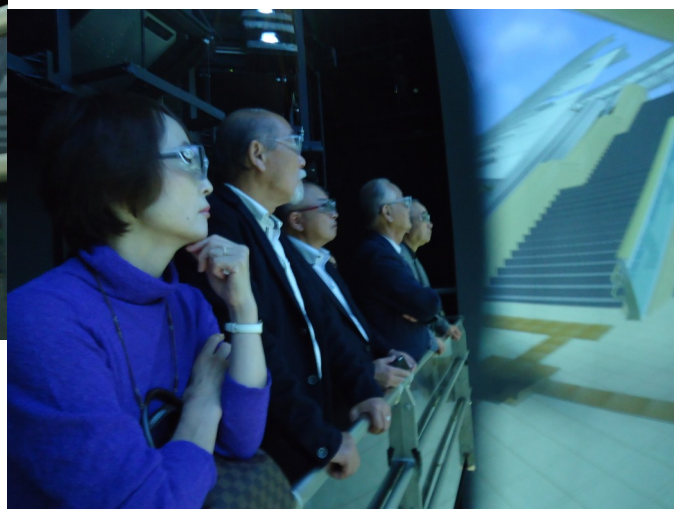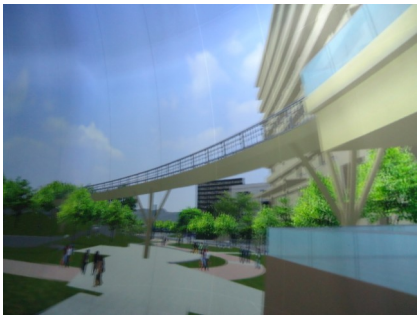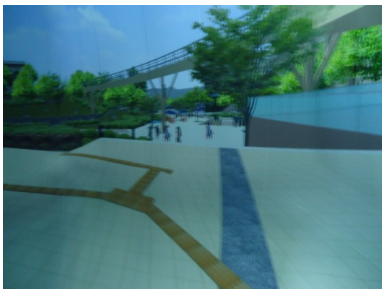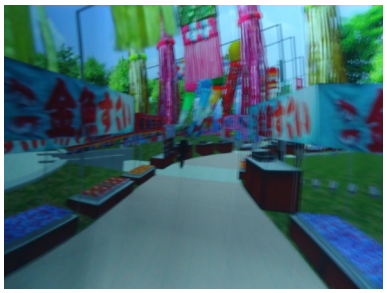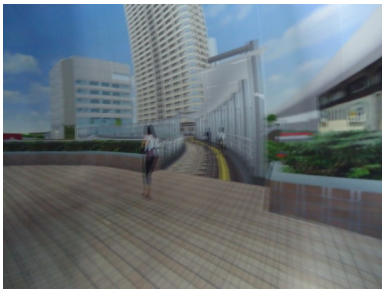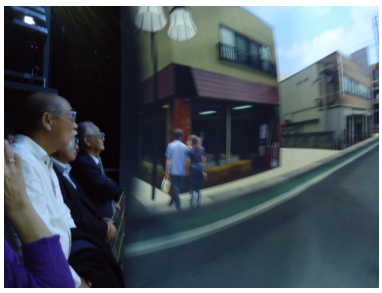
第49回Panasonic本社訪問
サイバードーム見学